

NOTES

- IT IS RECOMMENDED THAT ALL EXTERIOR SIDING AND TRIM BE REPLACED COMPLETELY, DUE TO THE CONDITION OF THE FASTENERS. THE FASTENERS ARE DETERIORATED AND MAY NOT BE SPACED ADEQUATELY. THE DRAWINGS INDICATE EXTERIOR SIDING AND TRIM TO BE REPLACED AS A MINIMUM. IT MAY NOT BE NECESSARY TO REPLACE SIDING THAT IS NOT ROTTED OR OTHERWISE DAMAGED IF ADDITIONAL FASTENERS ARE PROVIDED WITH THIS WORK. FASTENERS SHOULD BE PROVIDED ON ALL EXTERIOR ELEMENTS (SIDING AND TRIM) @ 6" O.C. SPACING MINIMUM.
- ALL ROTTED OR OTHERWISE DETERIORATED SIDING, TRIM, AND FRAMING THAT IS DISCOVERED DURING THIS WORK SHALL BE REPLACED WITH EQUAL MEMBERS. ALL WOOD WILL BE PRESSURE TREATED.
- CONTRACTOR SHALL USE COMPATIBLE GALVANIZED OR STAINLESS STEEL FASTENERS.

UNIT 1

MARK	UNIT 1:
1	THE WALL / ROOF FLASHING IS RECOMMENDED TO BE INSTALLED PER DETAIL 1
2	THE WALL / ROOF FLASHING IS RECOMMENDED TO BE INSTALLED PER DETAIL 2
4	THE HORIZONTAL FLASHING BETWEEN UNITS IS RECOMMENDED TO BE INSTALLED PER DETAIL 4
5	THE HORIZONTAL FLASHING ABOVE DOOR AND WINDOW OPENINGS IS RECOMMENDED TO BE INSTALLED PER DETAIL 5
6	ANY ROTTED OR OTHERWISE DETERIORATED WOOD ENCOUNTERED IS RECOMMENDED TO BE REPLACED WITH PRESSURE TREATED WOOD OF EQUAL SIZE
7	IT IS RECOMMENDED TO REPAIR BALCONY STRUCTURES PER DETAIL 7
25	FASTENERS TO BE PROVIDED ON ALL EXTERIOR ELEMENTS @ 6" SPACING MIN. CONTRACTOR SHALL USE COMPATIBLE GALVANIZED OR STAINLESS STEEL FASTENERS.
25	ADD NEW CONCRETE FOOTING AT END OF STAIRS PER DETAIL 9

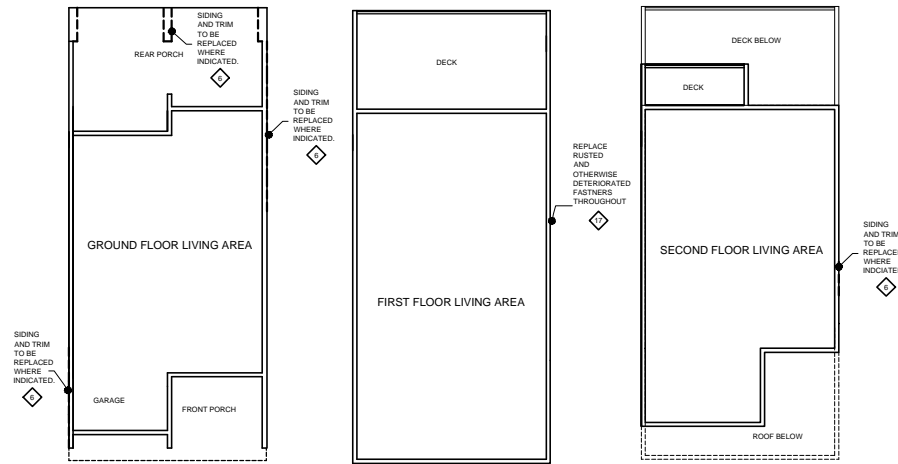

FLOOR PLAN

SCALE: 3/32"=1'-0"

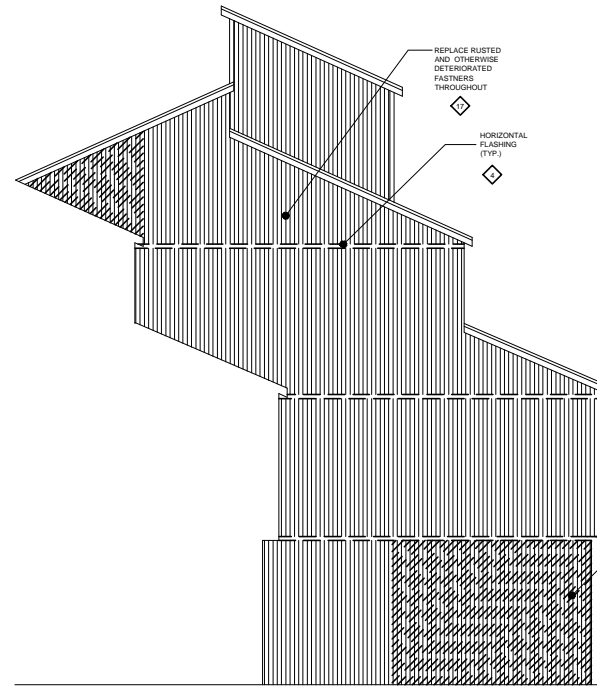

LEFT ELEVATION

SCALE: 3/16"=1'-0"

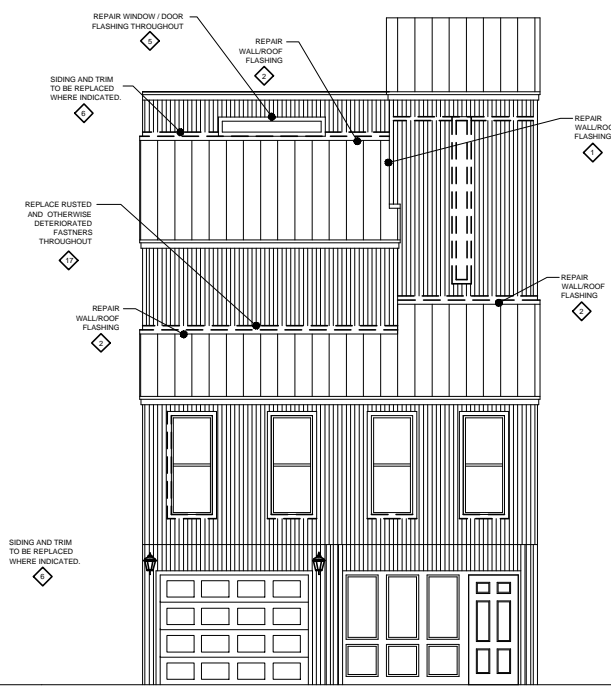

FRONT ELEVATION

SCALE: 3/16"=1'-0"

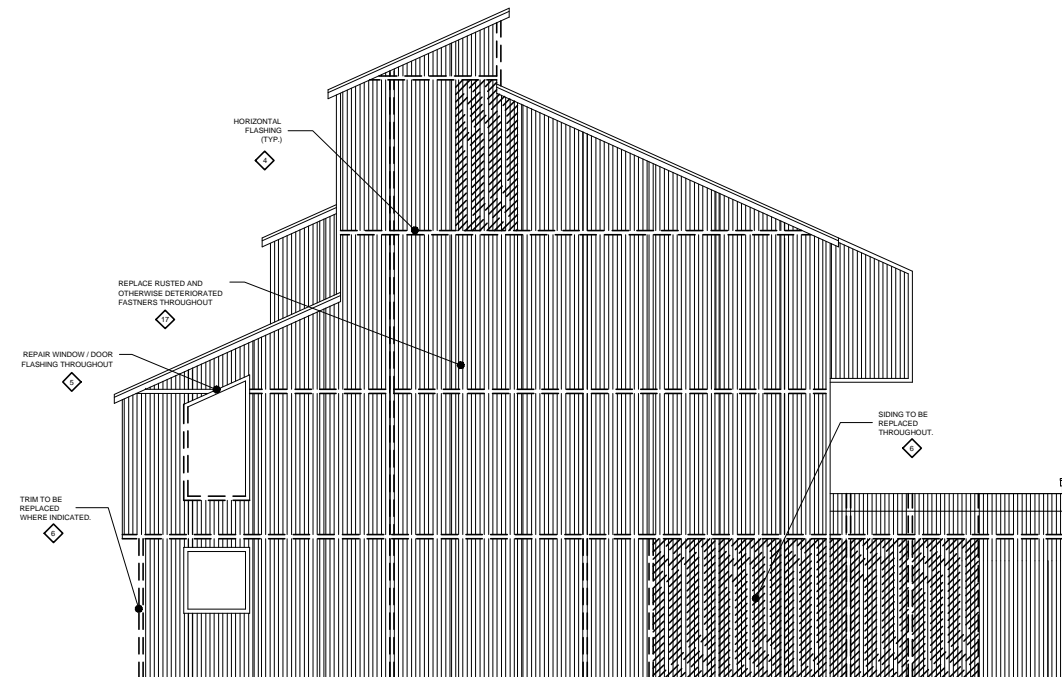

RIGHT ELEVATION

SCALE: 3/16"=1'-0"

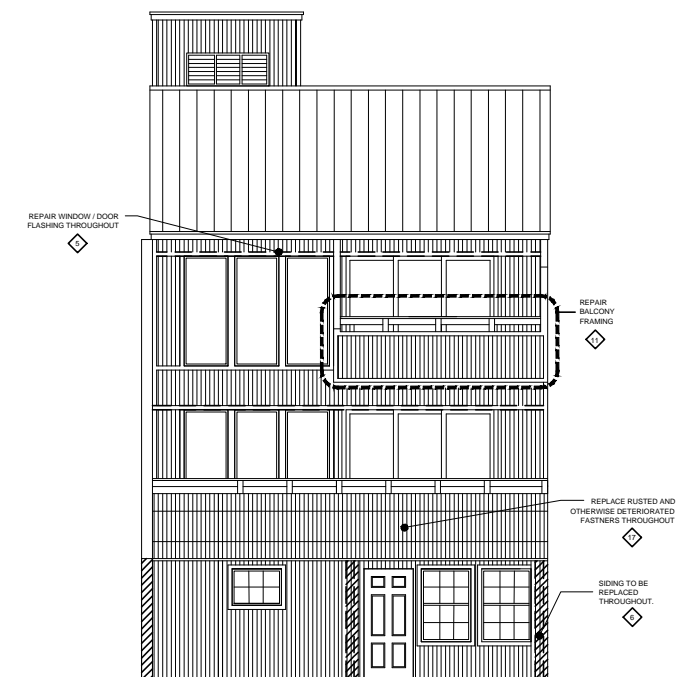

REAR ELEVATION

SCALE: 3/16"=1'-0"

REVISIONS

NO.	DESCRIPTION

JOB:
 START DATE: 09-10-10
 ISSUE DATE: 12-23-10

DRAWN: DMB